

ADDENDUM

Project: Nampa ID Ridgevue Stake Suite Addition

Project No.: 581027220030101

Addendum No.: 1

Project Address: 18463 Northside Boulevard, Nampa, Idaho 83687

Date: November 30, 2021

Owner: The Church of Jesus Christ of Latter-day Saints, a Utah corporation sole

From: (Architect): Gene C. Ulmer Architect

Instructions to Prospective Bidders:

This Addendum forms a part of the Contract Documents and modifies the original Bidding Documents and/or prior Addenda as noted below. All conditions, requirements, materials, and workmanship are to be as described in the Contract Documents unless specifically stated otherwise. This Addendum consists of 1 page(s) and the attached drawing(s), Sheets ADD1-1A, ADD1-1B and ADD1-2, dated November 30, 2021.

1. Changes to prior Addenda:
 - a. None
2. Changes to Bidding Requirements:
 - a. Invitation to Bid: Paragraph 9 – Bid Opening:
 1. Change to read as follows: Sealed bids will be received on December 8, 2021 and opened at 2:00 P.M. (MST) electronically in "Conslog".
3. Changes to Conditions of the Contract:
 - a. None
4. Changes to Specifications:
 - a. None
5. Changes to Drawings:
 - a. Sheet AS101 – Partial Site Plan Sheet Notes:
 1. Add Note 10 to read as follows. New Mechanical Enclosure with Vinyl Fencing. See Detail 3/AS101 (This Addendum Sheets ADD1-1A & ADD1-1B) and Civil for more information. Color to match existing. "Note 10 to be added to north side of building where this is shown."
 - b. Sheet A301 – Section A/301: Change the following references.
 1. Change Detail bubble A/A301 at soffit to B/A301.
 2. Change Detail bubble A/A301 & B/A302 at sill to C/A301 & F/A301 "At Window".
 3. Change Detail bubble M/A3.5 to F/A301 OPP.
 4. Change Detail bubble J/A7.1 to F/A302.
 5. Change note reference for Chair Rail See B/A7.1 to F/A302.
 6. Change note reference for Base See E/A7.1 to K/A302.
 - c. Sheet A401 – Details A, B & W:
 1. These details references T/A402 & A405 details at cabinet heads. Change reference details to Y/A401 which is included in this addendum on Sheet ADD1-2.
 - d. Sheet A601 – Refer to Schedule A, Design Criteria, Soils Bearing:
 1. Change the following reference from "Terracon Consultants, Inc. dated January 22, 2016 & 2000 P.S.F" to "Atlas Technical Consultants, LLC., dated June 30, 2021 and 1500 PSF."

End of Addendum

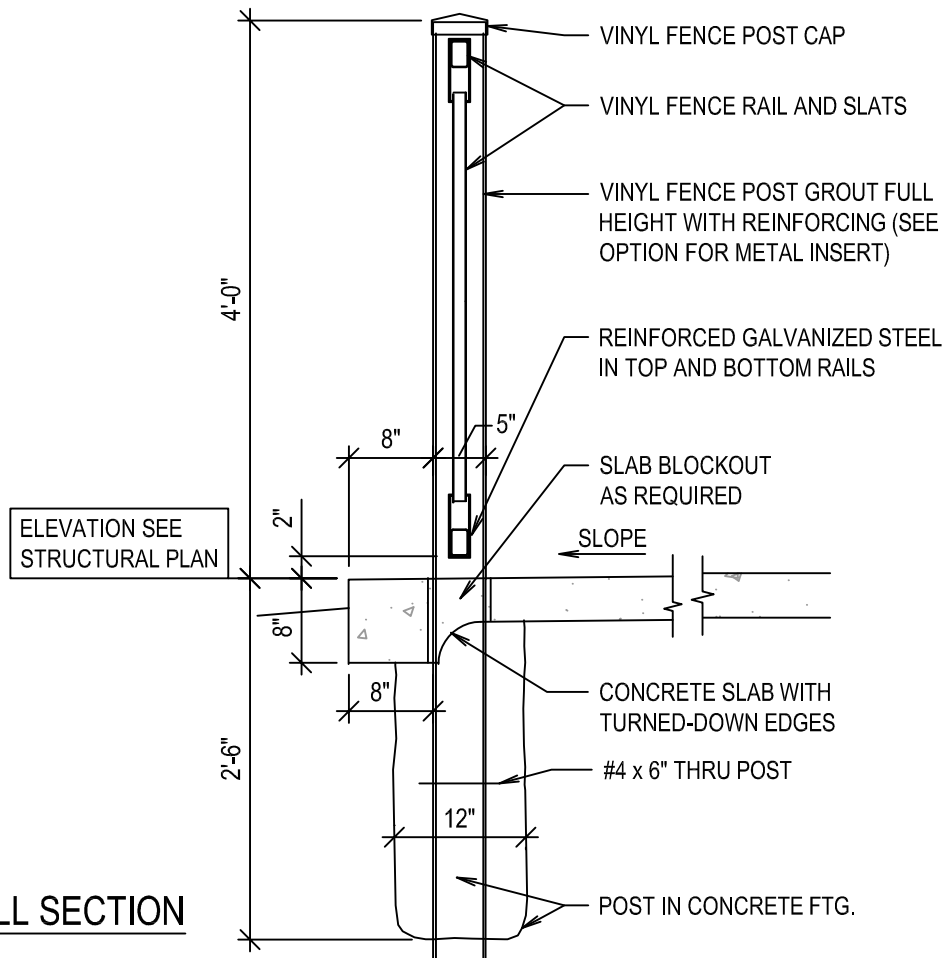

WALL SECTION

3

VINYL WALL MECHANICAL ENCLOSURE

SCALE: N.T.S.

PROJECT NAME: NAMPA ID RIDGEVUE STAKE SUITE ADDITION, NAMPA ID RIDGEVUE STAKE

GENE C. ULMER
ARCHITECT

1506 S. SECRETARIAT WAY
NAMPA, ID 83686
(208) 899-0874 * ulmergc@gmail.com

PROJECT FOR
THE CHURCH OF JESUS CHRIST
OF LATTER-DAY SAINTS

PROJECT NUMBER: 22122

PROPERTY NUMBER: 581027220030101

DRAWING NUMBER: ADD1-1A

DATE: 11/30/2021

DRAWN BY: gu

THIS DRAWING MAY NOT BE COPIED OR REPRODUCED, IN WHOLE OR IN PART, WITHOUT PERMISSION FROM GENE C. ULMER © 2021

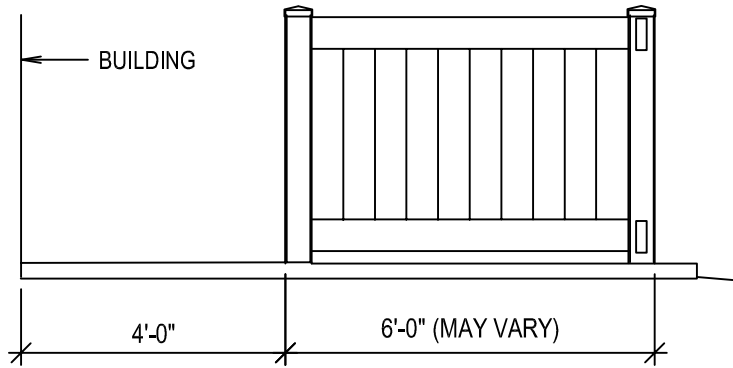

SIDE ELEVATION

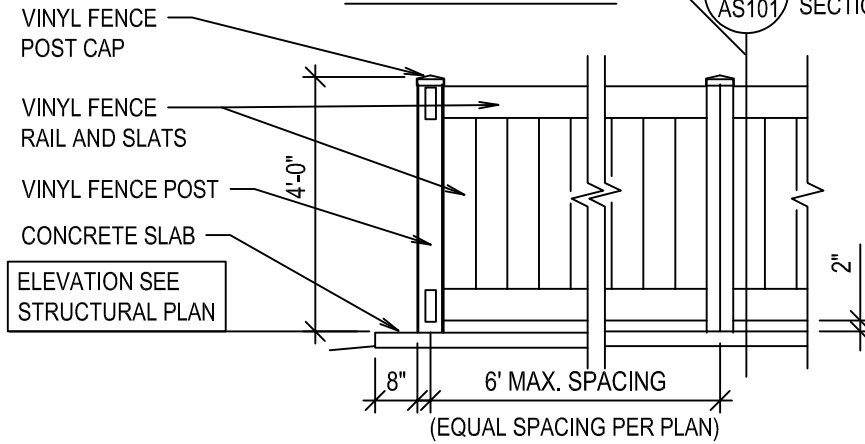

FRONT ELEVATION

PROJECT NAME: NAMPA ID RIDGEVUE STAKE SUITE ADDITION, NAMPA ID RIDGEVUE STAKE

GENE C. ULMER
ARCHITECT

1506 S. SECRETARIAT WAY
NAMPA, ID 83686
(208) 899-0874 * ulmergc@gmail.com

PROJECT FOR
**THE CHURCH OF
JESUS CHRIST
OF LATTER-DAY SAINTS**

PROJECT NUMBER: 22122

PROPERTY NUMBER: 581027220030101

DRAWING NUMBER: ADD1-1B

DATE: 11/30/2021

DRAWN BY: gu

THIS DRAWING MAY NOT BE
COPIED OR REPRODUCED,
IN WHOLE OR IN PART,
WITHOUT PERMISSION FROM
GENE C. ULMER © 2021

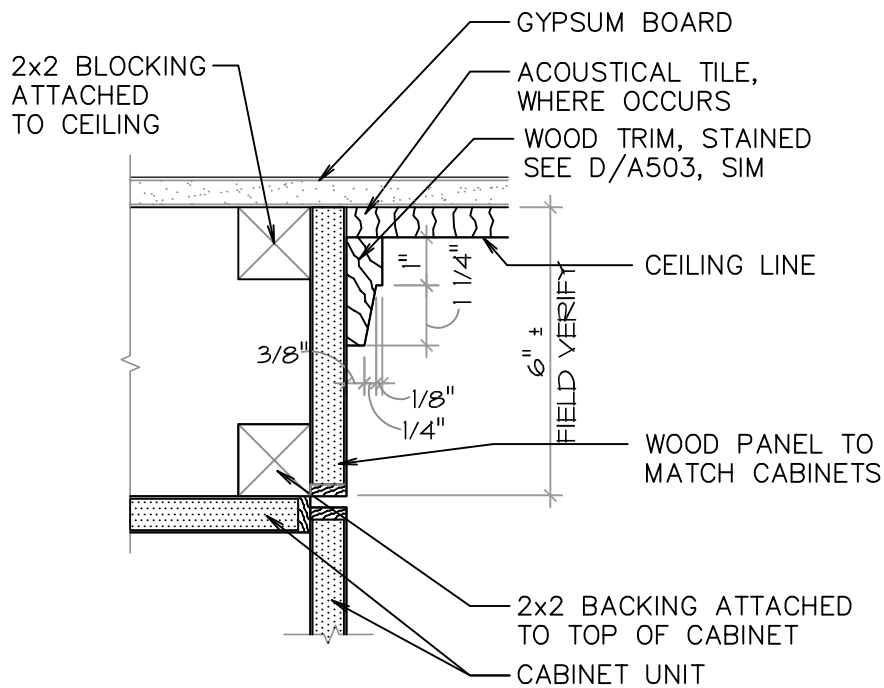

SOFFIT DETAIL

3" = 1'-0"

PROJECT NAME: NAMPA ID RIDGEVUE STAKE SUITE ADDITION, NAMPA ID RIDGEVUE STAKE

GENE C. ULMER
ARCHITECT

1506 S. SECRETARIAT WAY
NAMPA, ID 83686
(208) 899-0874 * ulmergc@gmail.com

PROJECT FOR
**THE CHURCH OF
JESUS CHRIST
OF LATTER-DAY SAINTS**

PROJECT NUMBER: 22122

PROPERTY NUMBER: 581027220030101

DRAWING NUMBER: ADD1-2

DATE: 11/30/2021

DRAWN BY: gu

THIS DRAWING MAY NOT BE
COPIED OR REPRODUCED,
IN WHOLE OR IN PART,
WITHOUT PERMISSION FROM
GENE C. ULMER © 2021